

MMDA 'C' / PP NO /
 C.No. CA/12504/94
 Aest.
 Serwiny: 8/6/94
 PART I
 PART II
 A

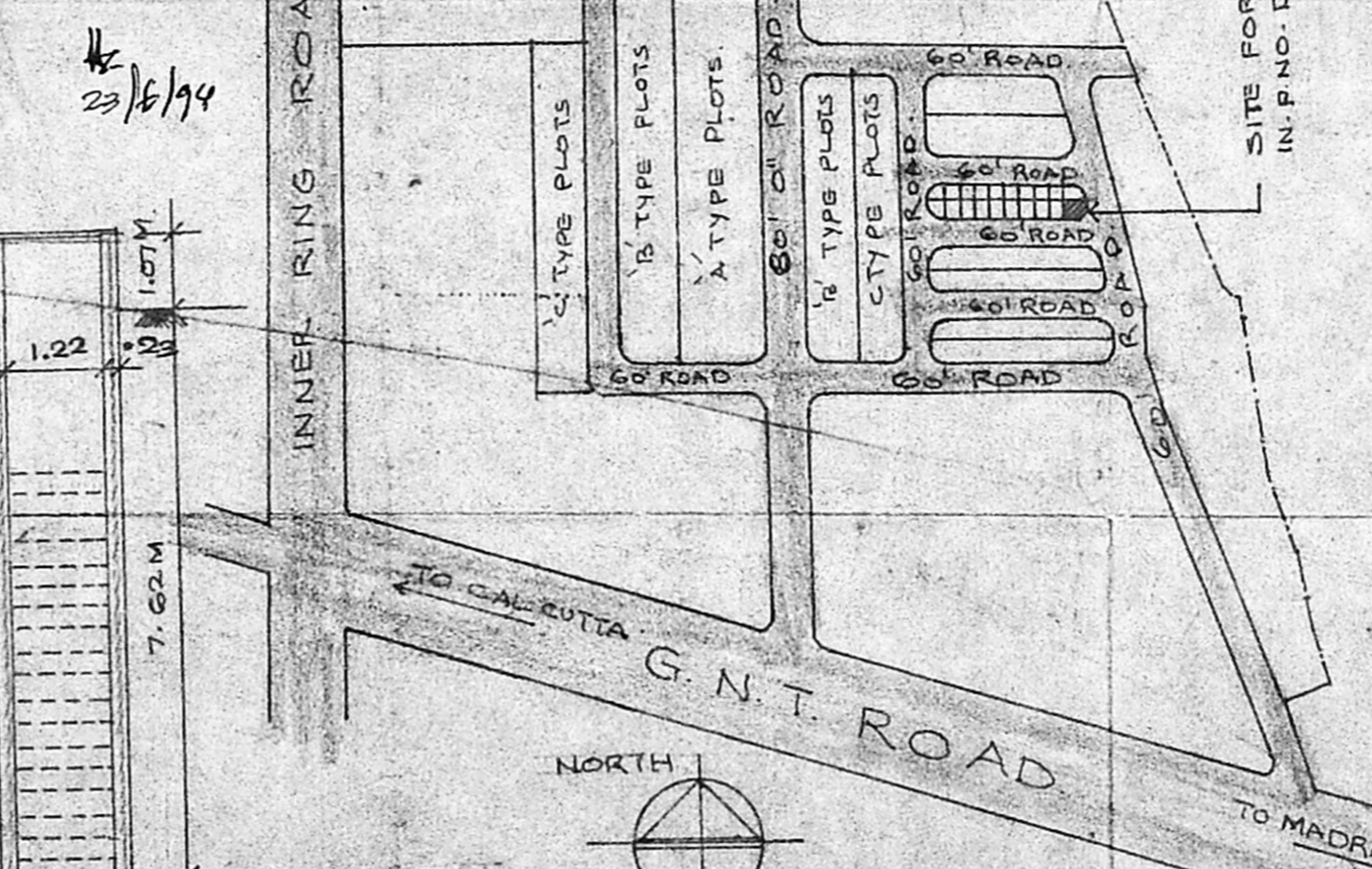

FRONT ELEVATION

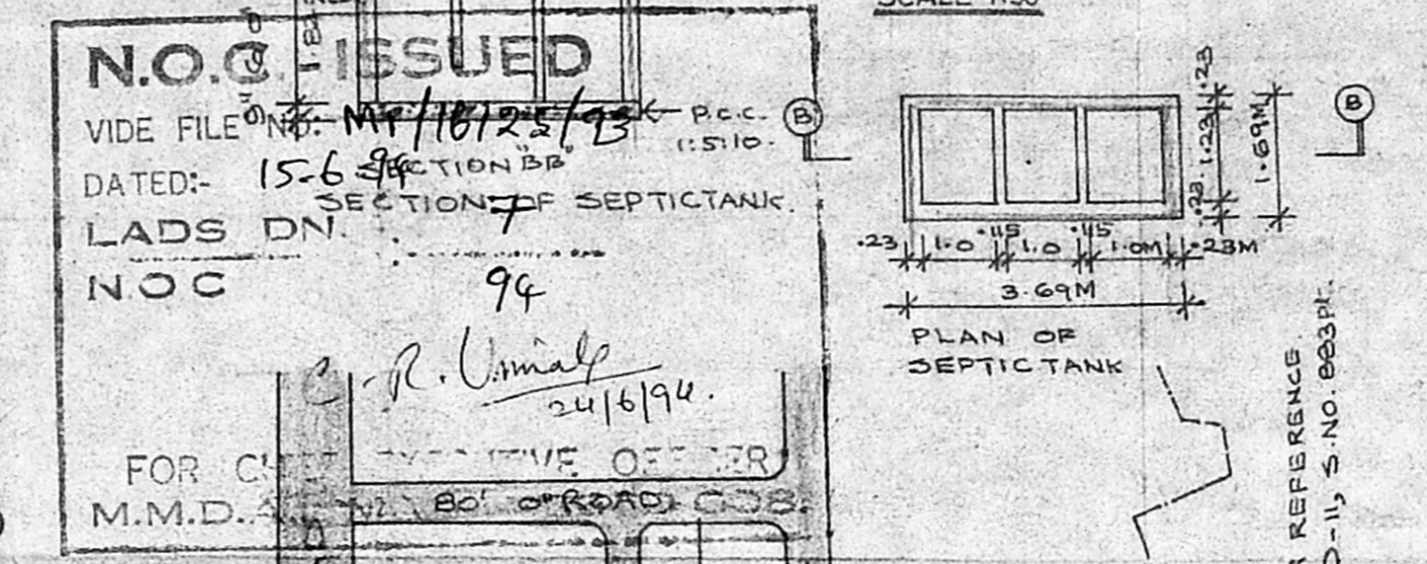
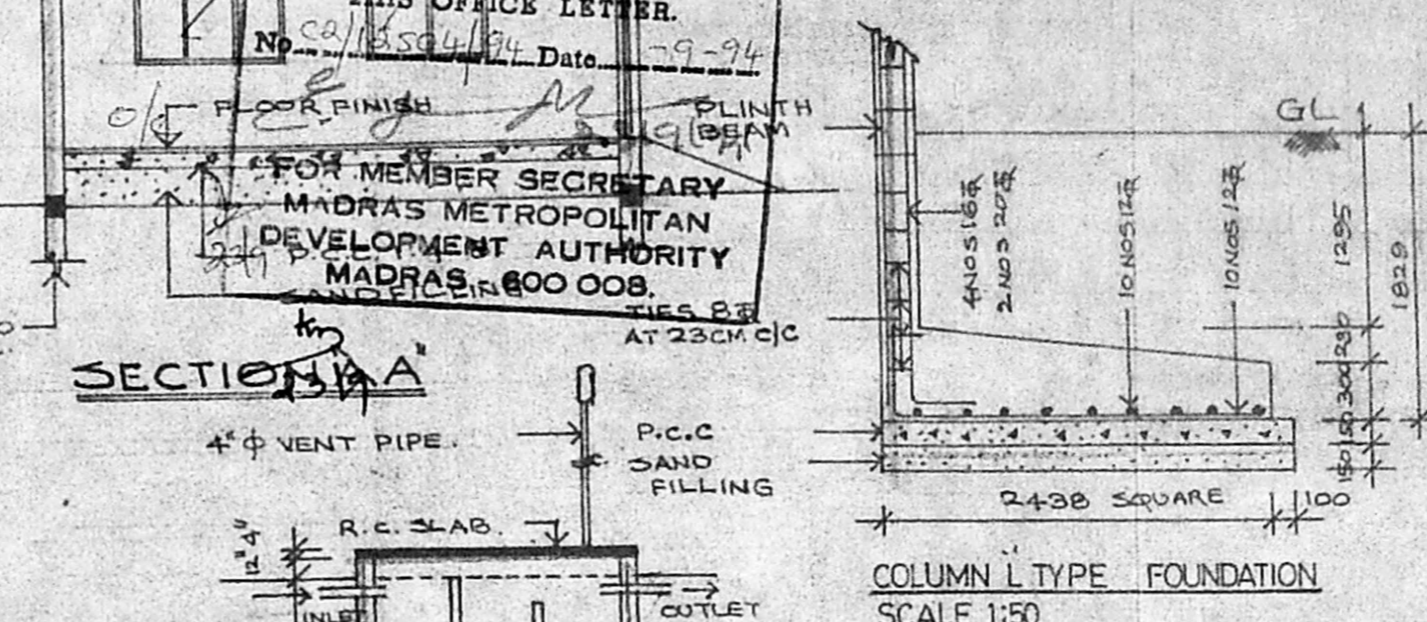
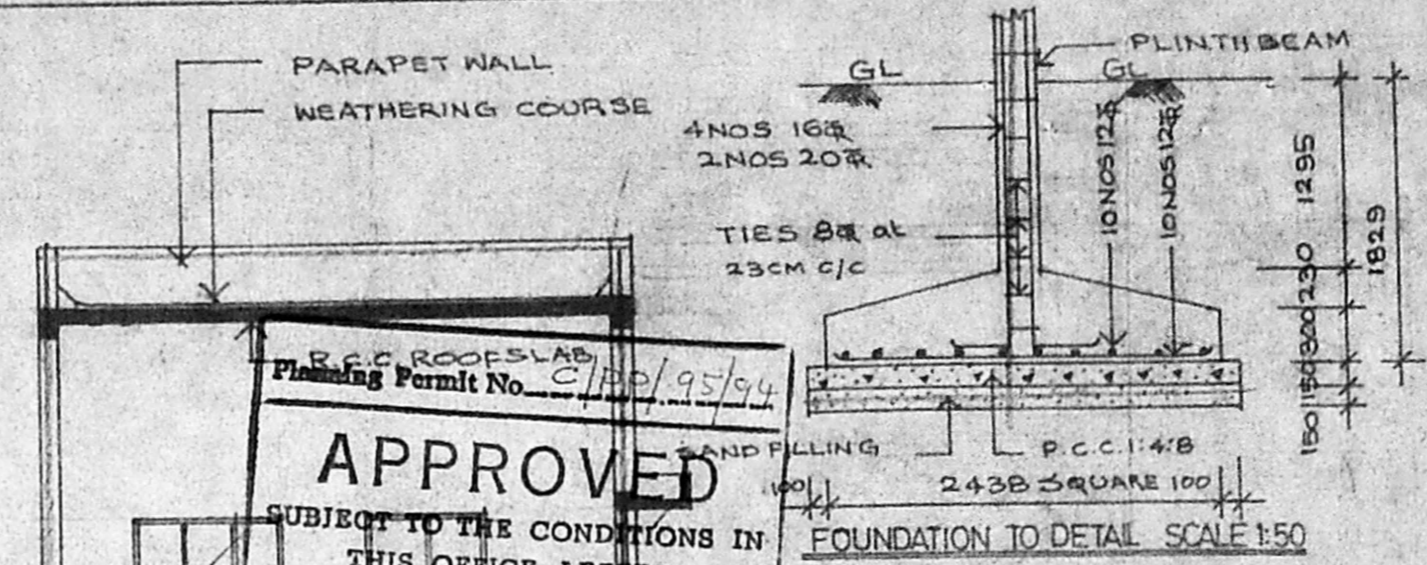
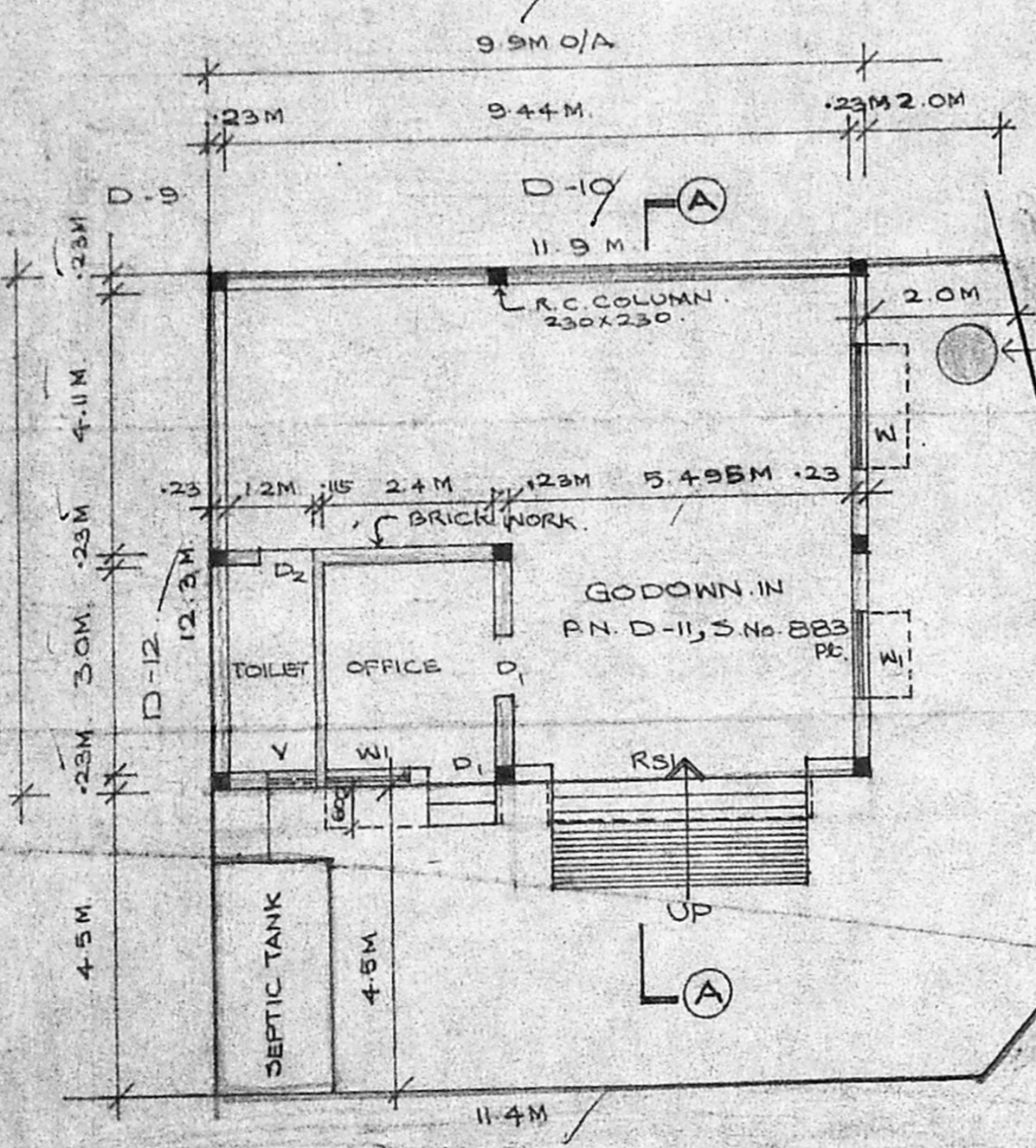

SITE CUM GROUND FLOOR PLAN

SECTION ON 1.22M DIA WELL

KEY PLAN NOT TO SCALE

SCHEDULE OF JOINERY

TYPE	WIDTH	HEIGHT	DESCRIPTION
RS1	3658	2438	ROLLING SHUTTER
D1	914	2134	W. DOOR
D2	762	2134	DO -
W	1829	1372	W. GLAZED WINDOW
W1	1219	1372	DO -
V1	914	650	W.G. VENTILATOR

AREA STATEMENT:

LAND AREA	: 157.71 M ²
BUILT UP AREA	: 77.22 M ²
COVERAGE	: 48.9%
F.S.I	: 40.48

COLOUR CODE REFERENCE

	PROPOSED
	EXISTING ROAD
	PLOT BOUNDARY

SIGNATURE OF OWNER
 K. Srinivas

SIGNATURE OF LICENSED SURVEYOR
 T. G. KRISHNAMURTHY RAO
 CIVIL ENGINEER
 CLASS I LICENSED SURVEYOR NO. 370
 CORPORATION OF MADRAS
 C-10, SAN H. AVENUE
 11/12, LAKE VIEW ROAD, MADRAS-600035
 SIGNATURE OF LICENSED SURVEYOR

PROPOSED CONSTRUCTION OF GODOWN CUM OFFICE AT P. NO. D-II, S.No 883 Pt, OF MMDA TRUCK TERMINAL COMPLEX AT MADHAVARAM. SCALE 1:100
 REVISED DRG.

R.C.C ROOFSLAB
 Planning Permit No. C/PP/95/94
APPROVED
 SUBJECT TO THE CONDITIONS IN THIS OFFICE LETTER.
 No. CA/12504/94 Date 29-9-94
 FOR MEMBER SECRETARY
 MADRAS METROPOLITAN
 DEVELOPMENT AUTHORITY
 MADRAS-600 008.

N.O.C ISSUED
 VIDE FILE NO. M/110125/94
 DATED: 15.6.94
 LADS DN.
 NOC 94
 FOR C...
 M.M.D.A. ...

FOR C...
 M.M.D.A. ...